



100084003

**CERTIFICATE OF COMPLIANCE  
SEWAGE SYSTEM**

This certificate has been issued this 28 day of SEPTEMBER 19 83  
to certify compliance with regulations of Zoning Ordinance, Becker County, Minnesota.

The premises covered by this certificate are legally described as: SE COR - 20 ACRES

Lake No. \_\_\_\_\_ Sec. 20 Twp. 133 Range 40 Twp. Name ERIE

New sewer system has 1278 gal. septic tank, 125 ft. from nearest well, 60 ft. from occupied building, over 10 ft. from property line, seepage bed is 400 sq. ft., 140 ft. from nearest well, 20 ft. from occupied building, over 10 ft. from property line, and over 4 ft. from bottom to water table. Sixteen (16) yards of rock.

Owner: Name VERN MOSNY  
R.R. 2 BOX 104A  
Address DETROIT LAKES, MN. 56501

Permit No. SP 12-12, 512-31 Zip No. \_\_\_\_\_

Signed by: [Signature]  
Zoning Administrator  
Becker County, Minnesota

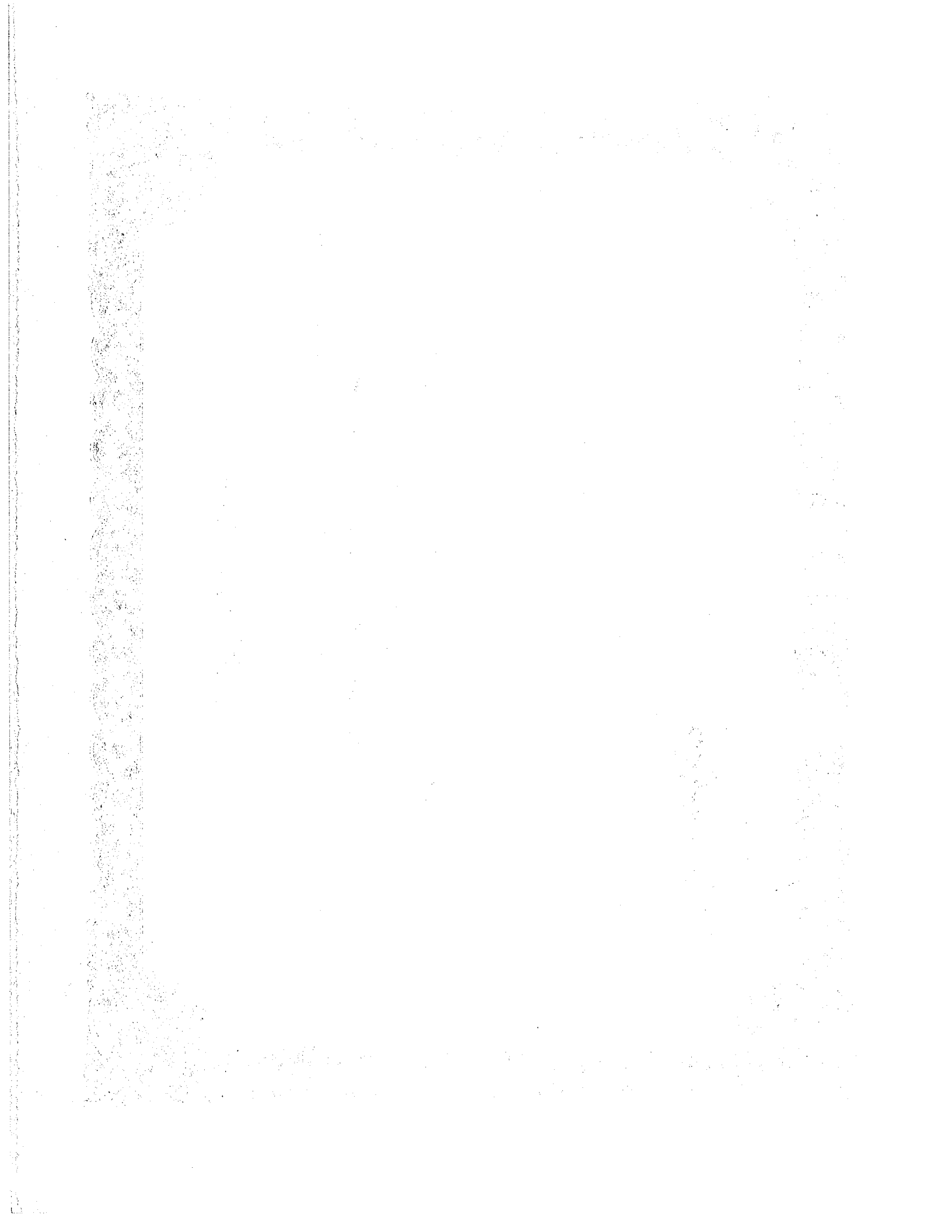

BECKER COUNTY ZONING ADMINISTRATION

15-1512-31  
 Permit No. \_\_\_\_\_  
 Date 9/21/83  
 12-12512-31

inspector COUNTY COURT HOUSE — Phone 218-847-3938—Detroit Lakes, Minn. 56501  
 APPLICATION FOR BUILDING OR SEWAGE PERMIT AND CERTIFICATE OF OCCUPANCY

8472

LEGAL DESCRIPTION AND LOCATION: Solar - 20 acres  
 Lake No. \_\_\_\_\_ Lake Name \_\_\_\_\_ Lake Classif. \_\_\_\_\_ Sec. 8 B9 40 Range Erie TWP Name \_\_\_\_\_

IDENTIFICATION: Please Print All Information  
 Owner: Last Name: Mosny, First: Vern, Initial: \_\_\_\_\_, Mailing Address: RR3, Box 70AA, D. J., 56501, Zip No. \_\_\_\_\_, Tel. No. \_\_\_\_\_  
 Contractor Name: \_\_\_\_\_

TYPE OF IMPROVEMENT:  New Building  Alteration  
 Other: House  
 RESIDENTIAL PROPOSED USE:  One Family Dwelling  Multiple Dwelling \_\_\_\_\_ Units  
 NON-RESIDENTIAL PROPOSED USE: Specify: Attached garage, Size: 26x26 ft.

ESTIMATED COST OF IMPROVEMENT: 50,000.00 Construction Starting Date: \_\_\_\_\_  
 PRINCIPAL TYPE OF FRAME:  Wood Frame  Masonry  Structural Steel  Other - Specify \_\_\_\_\_  
 TYPE OF SEWAGE DISPOSAL:  Public  Individual Septic Tank, etc.  
 WATER SUPPLY:  Public  Individual Well  
 MECHANICAL EQUIPMENT: Elevator:  Yes  No, Air Conditioning:  Yes  No,  Central  Unit  
 DIMENSIONS: Basement:  Yes  No (26x38 ft.), Stories above basement: one, Sq. feet (outside dimension): 26x26 and 26x38 ft., Bedrooms: 3, Baths: 2  
 HEATING:  Electric  Gas  Oil,  Coal  None, Other: \_\_\_\_\_  
 Type of Roof: asphalt

SEWAGE DISPOSAL SYSTEM DATA:	SEPTIC TANK	SEEPAGE PT bed	DRAIN FIELD
Capacity	1000 Gls.	375 Sq. Ft.	Sq. Ft.
Distance from nearest well	715 Ft.	75 Ft.	Ft.
Distance from lake or stream	_____ Ft.	_____ Ft.	Ft.
Distance from occupied building	710 Ft.	710 Ft.	Ft.
Distance from property line	710 Ft.	710 Ft.	Ft.
Distance from bottom to Water Table	_____ Ft.	_____ Ft.	Ft.

All distances are shortest distance between nearest points

CHARACTERISTICS: Lot Area is 20 acres square feet. Water frontage is \_\_\_\_\_ feet.  
 Building set back from high water mark is \_\_\_\_\_ feet. (Building Line)  
 Land height above high water mark at building line is \_\_\_\_\_ feet.  
 Building set back from State highway is \_\_\_\_\_ feet - from road or street is \_\_\_\_\_ feet.  
 Side yard is E - 150' and W - 125 feet. Rear yard is 425 feet.  
 Building will be located 710 feet from septic tank (Sewage System Permit must be obtained before installation).  
 Building will be located 710 feet from soil absorption system (Cesspool, Drainfield, etc.).

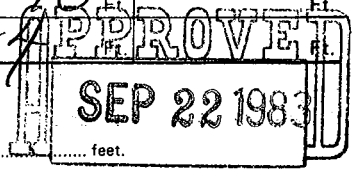

Agreement: I hereby certify that the information contained herein is correct and agree to do the proposed work in accordance with the description above set forth and according to the provisions of the ordinances of Becker County, Minnesota. I further agree that any plans and specifications submitted herewith shall become a part of this permit application. I also understand that this permit is valid for a period of six (6) months. Applicant further agrees that no part of the sewage system shall be covered until it has been inspected and accepted. It shall be the responsibility of the applicant for the permit to notify the County Zoning Administrator, 48 hours before the job is ready for inspection.

Dated 9/22/83 Signature of Owner: Jay Mosny

When signed and approved by the Zoning Administration this becomes your permit. Permission is hereby granted to the above named applicant to perform the work described in the above statement and/or as shown on the sketch. This permit is granted upon the express condition that the person to whom it is granted, and his agent, employees and workmen shall conform in all respects to the ordinances of Becker County, Minnesota. This permit may be revoked at any time upon violation of said ordinances.

MUST BE POSTED AT THE BUILDING SITE  
 Dated 9/22/83 Signature of Zoning Administrator: Lloyd Suenby  
 Becker County Zoning Administrator

Permit Fee \$ 55.00 State Surcharge \$ .50

Comments: \_\_\_\_\_

**INSPECTOR'S CHECK LIST**  
*Make all measurements and computations*

	ACTUAL IS ↓	MINIMUM Shall Be ↓	Sq. Ft.
Building Set Back from High Water Mark	Ft.		Ft.
Building Set Back from State Highway	Ft.		Ft.
Side Yard	_____ & _____ Ft.	_____ & _____ Ft.	
Rear Yard	Ft.		Ft.
Elevation at Building Line above High Water Mark	Ft.		Ft.

**SEWAGE DISPOSAL SYSTEM STATISTICS**

CATEGORY	SEPTIC TANK		SEEPAGE PIT		DRAIN FIELD							
	Actual	Should be	Actual	Should be	Actual	Should be						
Capacity		Gls.		Gls.		S F		S F		S F		
Distance from Nearest Well		F		F		F	75	F		F	50	F
Distance from Lake or Stream		F		F		F		F		F		F
Distance from Occupied Building		F	10	F		F	20	F		F	20	F
Distance from Property Line		F	10	F		F	10	F		F	10	F
Distance from Bottom to Water Table	---	F	---	F		F	4	F		F	4	F

Inspector's Comments: \_\_\_\_\_  
 \_\_\_\_\_  
 \_\_\_\_\_

**INTERPRETATION  
OF ABBREVIATIONS**

Gls — Gallons  
 SF — Square Feet  
 F — Linear Feet

Inspection  
 Dated

19

Inspector's Signature

Title

Agency

**INSPECTOR'S CHECK LIST**

Make all measurements and computations

	ACTUAL IS ↓	MINIMUM Shall Be ↓	Sq. Ft.
Building Set Back from High Water Mark		Ft.	Ft.
Building Set-Back from State Highway		Ft.	Ft.
Side Yard	&	Ft.	& Ft.
Rear Yard		Ft.	Ft.
Elevation at Building Line above High Water Mark		Ft.	Ft.

1/8/72  
60  
42  
102

213  
66  
1278

**SEWAGE DISPOSAL SYSTEM STATISTICS**

*Beel*

CATEGORY	SEPTIC TANK		SEEPAGE PIT		DRAIN FIELD	
	Actual	Should be	Actual	Should be	Actual	Should be
Capacity	1278	Gls.	400	SF		S F
Distance from Nearest Well	125	F	140	F	75	F 50 F
Distance from Lake or Stream		F		F		F
Distance from Occupied Building	60	F 10 F	80	F 20 F		F 20 F
Distance from Property Line	40	F 10 F	40	F 10 F		F 10 F
Distance from Bottom to Water Table	---	F --- F	4	F 4 F		F 4 F

Inspector's Comments: *16 yds. Rock. Heavy clay sub soil*  
*mit. be a little small in this type soil*

Agreement: I hereby certify that the information herein is correct and true to the best of my knowledge and belief. I also understand that this permit is valid for a period of six (6) months. Applicant further certifies that he has read the rules and regulations of the County Board of Health and that he has agreed to comply with them. This permit may be revoked at any time before the date is ready for inspection.

**INTERPRETATION OF ABBREVIATIONS**

- Gls — Gallons
- SF — Square Feet
- F — Linear Feet

*Mark K. Weber*

Inspector's Signature

Inspection Dated 9-28-83

Title

Agency

BECKER COUNTY ZONING ADMINISTRATION

Permit No.

COUNTY COURT HOUSE — Phone 218-847-3938—Detroit Lakes, Minn. 56501

Date

APPLICATION FOR BUILDING OR SEWAGE PERMIT AND CERTIFICATE OF OCCUPANCY

LEGAL DESCRIPTION AND LOCATION

Lake No. Lake Name Lake Classif. Sec. TWP Range TWP Name

IDENTIFICATION: Please Print-All Information

Owner: Last Name, First, Initial, Mailing Address— No. Street, City and State, Zip No., Tel. No.

Contractor: Name

TYPE OF IMPROVEMENT: ( ) New Building ( ) Alteration Other

RESIDENTIAL PROPOSED USE: ( ) One-Family Dwelling ( ) Multiple Dwelling Units

NON-RESIDENTIAL PROPOSED USE: Specify: Size:

ESTIMATED COST OF IMPROVEMENT \$ Construction Starting Date:

PRINCIPAL TYPE OF FRAME: ( ) Masonry ( ) Wood Frame ( ) Structural Steel ( ) Other— Specify

TYPE OF SEWAGE DISPOSAL: ( ) Public ( ) Individual Septic Tank, etc. WATER SUPPLY: ( ) Public ( ) Individual Well

DIMENSIONS: Basement: ( ) Yes ( ) No Stories above basement: Sq. feet (outside dimension): Bedrooms: Baths:

MECHANICAL EQUIPMENT: Elevator ( ) Yes ( ) No Air Conditioning: ( ) Yes ( ) No

HEATING: ( ) Electric ( ) Gas ( ) Oil ( ) Coal ( ) None Other:

SEWAGE DISPOSAL SYSTEM DATA		SEPTIC TANK	SEEPAGE PIT	DRAIN FIELD
Capacity		Gals.	Sq. Ft.	Sq. Ft.
Distance from nearest well		Ft.	Ft.	Ft.
Distance from lake or stream		Ft.	Ft.	Ft.
Distance from occupied building		Ft.	Ft.	Ft.
Distance from property line		Ft.	Ft.	Ft.
Distance from bottom to Water Table		Ft.	Ft.	Ft.

CHARACTERISTICS: Lot Area is square feet. Water frontage is feet.

Building set back from high water mark is feet. (Building Line)

Land height above high water mark at building line is feet.

Building set back from State highway is feet — from road or street is feet.

Side yard is feet and Rear yard is feet.

Building will be located feet from septic tank. (Sewage System Permit must be obtained before installation)

Building will be located feet from soil absorption system (Cesspool, Drainfield, etc.)

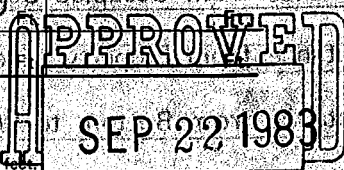

Agreement: I hereby certify that the information contained herein is correct and agree to do the proposed work in accordance with the description above set forth and according to the provisions of the ordinances of Becker County, Minnesota. I further agree that any plans and specifications submitted herewith shall become a part of this permit application. I also understand that this permit is valid for a period of six (6) months. Applicant further agrees that no part of the sewage system shall be covered until it has been inspected and accepted. It shall be the responsibility of the applicant for the permit to notify the County Zoning Administrator, 48 hours before the job is ready for inspection.

Dated 9/22/83 Signature of Owner

When signed and approved by the Zoning Administration, this becomes your permit. Permission is hereby granted to the above named applicant to perform the work described in the above statement and/or as shown on the sketch. This permit is granted upon the express condition that the person to whom it is granted, and his agent, employees and workmen shall conform in all respects to the ordinances of Becker County, Minnesota. This permit may be revoked at any time upon violation of said ordinances.

Dated 9/22/83 MUST BE POSTED AT THE BUILDING SITE Signature of Zoning Administrator

Permit Fee \$ State Surcharge \$

Comments:

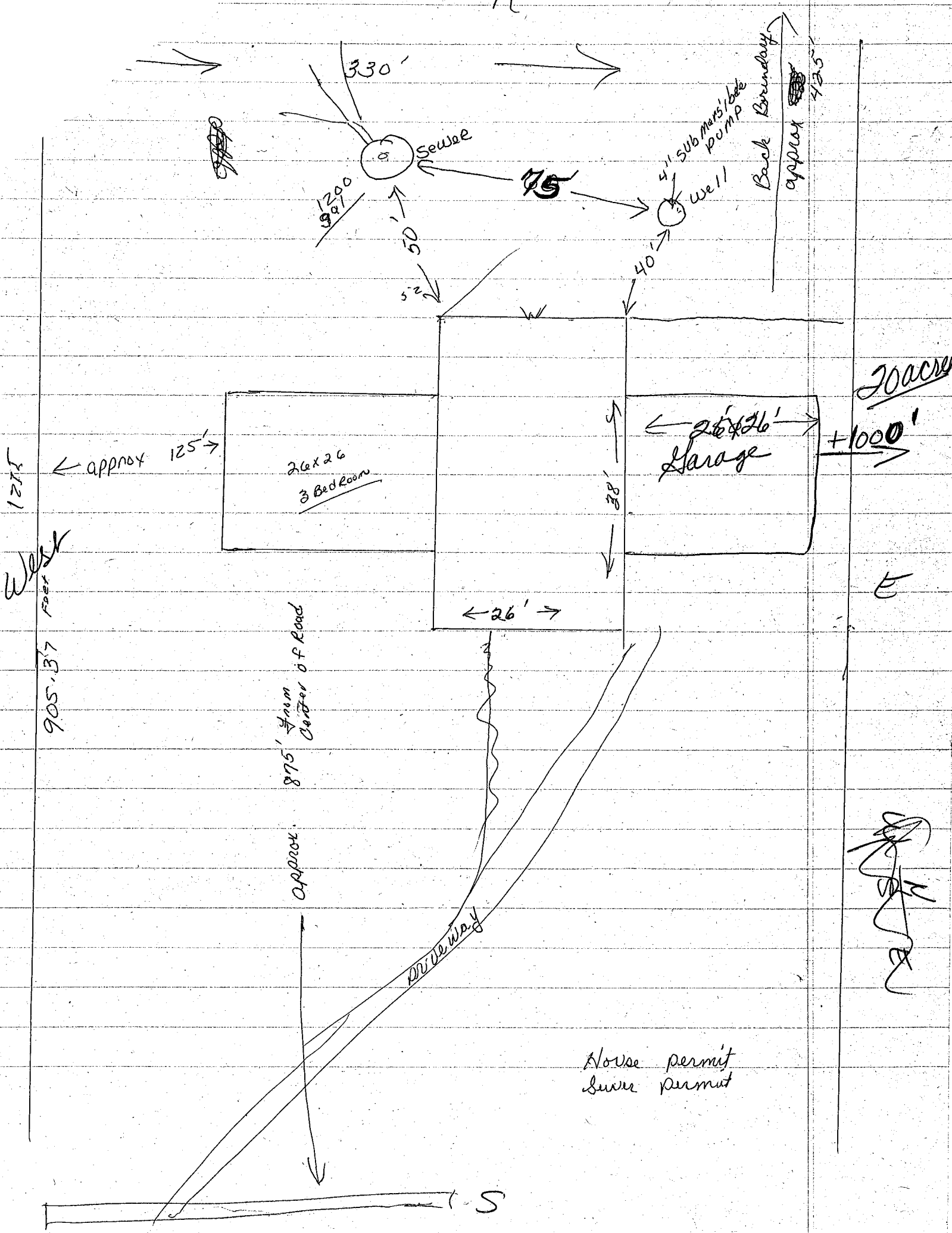

125'

905.37 Feet

330'

Sewer

75'

4" submersible pump well

Back Boundary approx 425'

50'

40'

approx 125'

26x26  
3 Bedroom

26x26  
Garage

+1000'

20 acres

26'

38'

875' from Center of Road

approx.

Driveway

House permit  
Sewer permit

S

E

*[Handwritten signature]*



LEGAL DESCRIPTION AND LOCATION: 3 AC in the SW COR of the SE 1/4

Lake No. 8 Lake Name 139 40 Lake Classif. ERIE Sec. 8 TWP 139 Range 40 TWP Name ERIE

4523

IDENTIFICATION: Please Print All Information

Owner: Last Name MOSNY, First VERNON, Initial , Mailing Address— No. Street, City and State Rt 2 Box 73 DET. LAKES, MN. 56501, Zip No. , Tel. No.

Contractor: Name

TYPE OF IMPROVEMENT: 1978  
 New Building  Alteration  
 Other MOBILE HOME

RESIDENTIAL PROPOSED USE:  
 One Family Dwelling  
 Multiple Dwelling \_\_\_\_\_ Units

NON-RESIDENTIAL PROPOSED USE:  
 Specify: \_\_\_\_\_  
 Size: \_\_\_\_\_

ESTIMATED COST OF IMPROVEMENT \$ 8000- Construction Starting Date: \_\_\_\_\_

PRINCIPAL TYPE OF FRAME:  
 Masonry  
 Wood Frame  
 Structural Steel  
 Other — Specify \_\_\_\_\_

Type of Roof: \_\_\_\_\_

TYPE OF SEWAGE DISPOSAL:  
 Public  
 Individual Septic Tank, etc.

WATER SUPPLY:  
 Public  
 Individual Well

MECHANICAL EQUIPMENT:  
 Elevator:  Yes  No  
 Air Conditioning:  Yes  No  
 Central  Unit

DIMENSIONS:  
 Basement:  Yes  No  
 Stories above basement: \_\_\_\_\_  
 Sq. feet (outside dimension) 14x57  
 Bedrooms 2 Baths 1

HEATING:  
 Electric  Gas  Oil  
 Coal  None  
 Other: BED

SEWAGE DISPOSAL SYSTEM DATA:	SEPTIC TANK	SEEPAGE PIT	DRAIN FIELD
Capacity	<u>1000</u> Gls.	<u>300</u> Sq. Ft.	Sq. Ft.
Distance from nearest well	<u>75 to 100</u> Ft.	<u>75 to 100</u> Ft.	Ft.
Distance from lake or stream	<u>—</u> Ft.	<u>—</u> Ft.	Ft.
Distance from occupied building	<u>10 to 50</u> Ft.	<u>20 to 50</u> Ft.	Ft.
Distance from property line	<u>+ 10</u> Ft.	<u>+ 20</u> Ft.	Ft.
Distance from bottom to Water Table	<u>—</u> Ft.	<u>+ 4</u> Ft.	Ft.

All distances are shortest distance between nearest points

CHARACTERISTICS:

Lot Area is 3 AC square feet. Water frontage is NA feet.

Building set back from high water mark is NA feet. (Building Line)

Land height above high water mark at building line is NA + 6 feet

Building set back from State highway is \_\_\_\_\_ feet — from road or street is 78 feet. *from center line of road*

Side yard is + 30 and + 20 feet. Rear yard is + 40 feet.

Building will be located + 10 feet from septic tank (Sewage System Permit must be obtained before installation).

Building will be located + 20 feet from soil absorption system (Cesspool, Drainfield, etc.).

Agreement: I hereby certify that the information contained herein is correct and agree to do the proposed work in accordance with the description above set forth and according to the provisions of the ordinances of Becker County, Minnesota. I further agree that any plans and specifications submitted herewith shall become a part of this permit application. I also understand that this permit is valid for a period of six (6) months. Applicant further agrees that no part of the sewage system shall be covered until it has been inspected and accepted. It shall be the responsibility of the applicant for the permit to notify the County Zoning Administrator, 48 hours before the job is ready for inspection.

Dated 9-28-78

Mrs. Herman Mosny  
 Signature of Owner

Permit: Permission is hereby granted to the above named applicant to perform the work described in the above statement. This permit is granted upon the express condition that the person to whom it is granted, and his agent, employees and workmen shall conform in all respects to the ordinances of Becker County, Minnesota. This permit may be revoked at any time upon violation of said ordinances.

Dated 9-28-78

Floyd Saunby  
 Becker County Zoning Administrator

Permit Fee \$ 1200 State Surcharge \$ 50

Comments: \_\_\_\_\_

1944

...

...

...

...

...

...

...

...

...

...

...

...

...

...

...

...

...

...

...

1 grid equals \_\_\_\_\_ feet/inches.

# GRID PLOT PLAN SKETCHING FORM

Application for Building Permit Dated \_\_\_\_\_ 19 \_\_\_\_\_

Application for Sewage System Permit Dated \_\_\_\_\_ 19 \_\_\_\_\_

Building Permit Number \_\_\_\_\_ Sewage System Permit Number \_\_\_\_\_

Applicant agrees that this plot plan is a part of application (s) indicated above.

Dated 9-28-1978

Mrs. Herman Mosny  
Signature

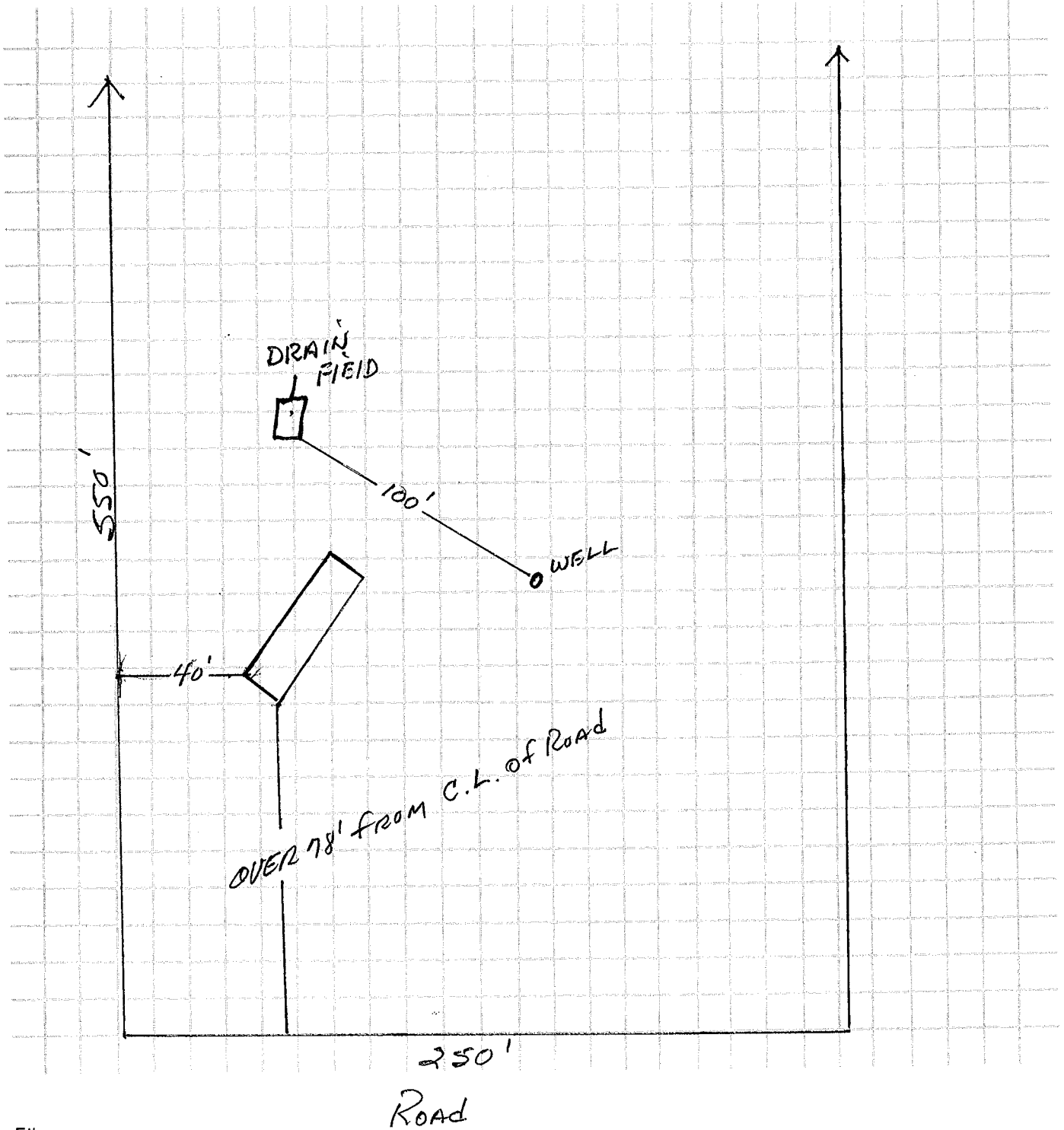

- W — File
- Y — Owner
- B — Building Inspector

1. The first part of the document is a list of the names of the members of the committee.

2. The second part of the document is a list of the names of the members of the committee.

3. The third part of the document is a list of the names of the members of the committee.

4. The fourth part of the document is a list of the names of the members of the committee.

5. The fifth part of the document is a list of the names of the members of the committee.

6. The sixth part of the document is a list of the names of the members of the committee.